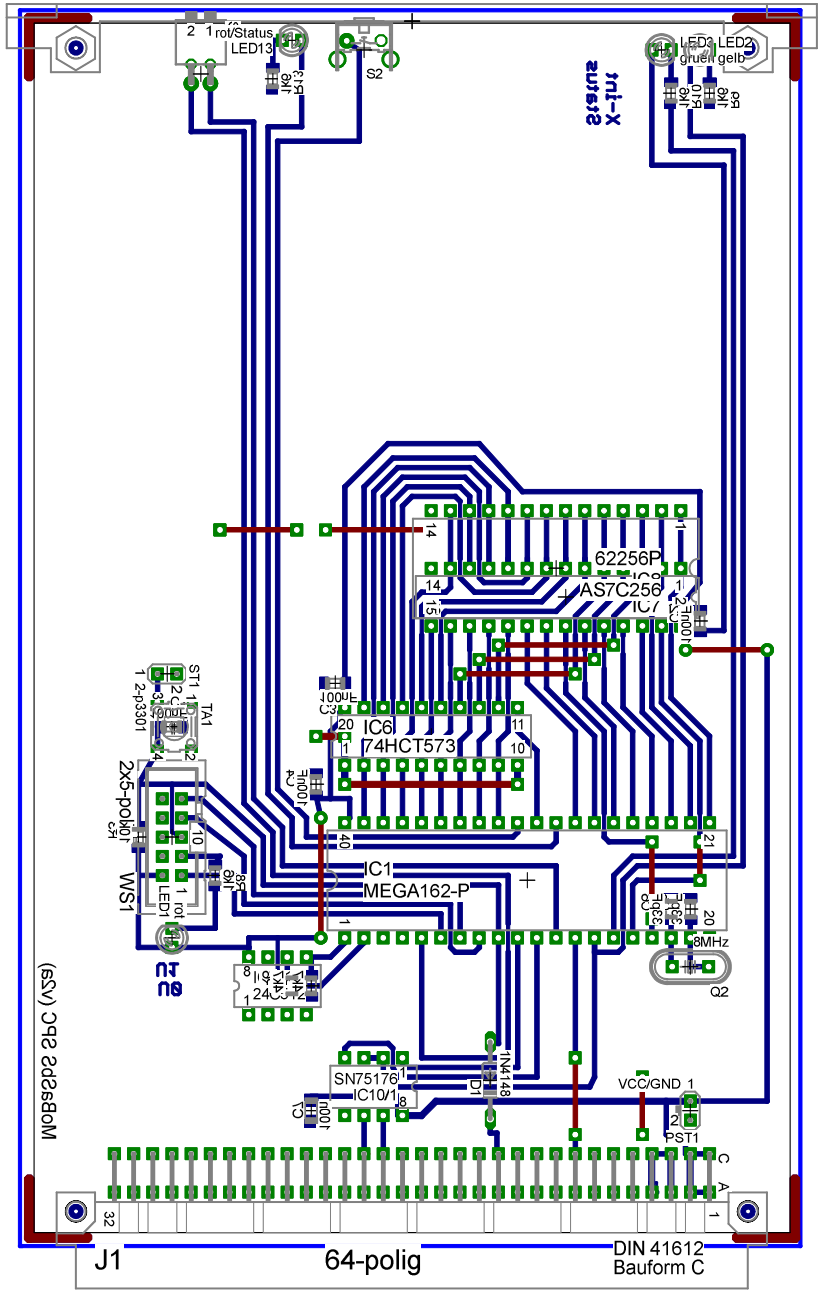
rot/Status
LED13
S2
LED3
grün
LED2
gelb
62256P
AS7C256
IC7
IC6
74HCT573
IC1
MEGA162-P
8MHz
Q2
ST1
TA1
2x5-polig
WS1
LED1
rot
SN75176
IC10/1
1N4148
D1
VCC/GND
PST1
J1
64-polig
DIN 41612
Bauform C